

Patient report

Bio-Rad DATE: 01/31/2019
D-10 TIME: 11:36 AM
S/N: #DJ4I016123 Software version: 4.20-2
Sample ID: 10406238
Injection date 01/31/2019 11:01 AM
Injection #: 21 Method: HbA1c
Rack #: --- Rack position: 2

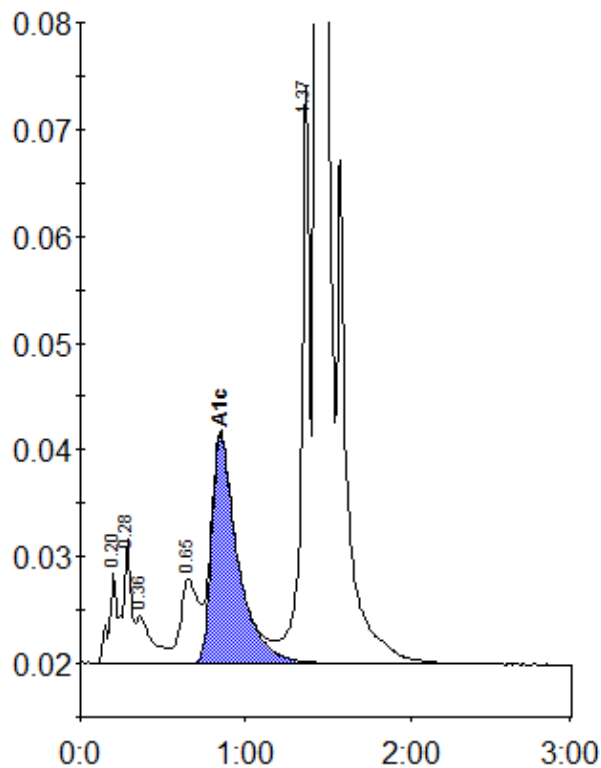

Peak table - ID: 10406238

Peak	R.time	Height	Area	Area %
A1a	0.20	8322	29599	1.0
A1b	0.28	11671	38274	1.2
Unknown	0.36	4399	30515	1.0
LA1c/CHb-1	0.65	7835	58831	1.9
A1c	0.85	21414	234165	9.9
P3	1.37	54063	191289	6.2
A0	1.43	781125	2506058	81.1
Total Area:		3088732		

Concentration:	%
A1c	9.9